Kyrie
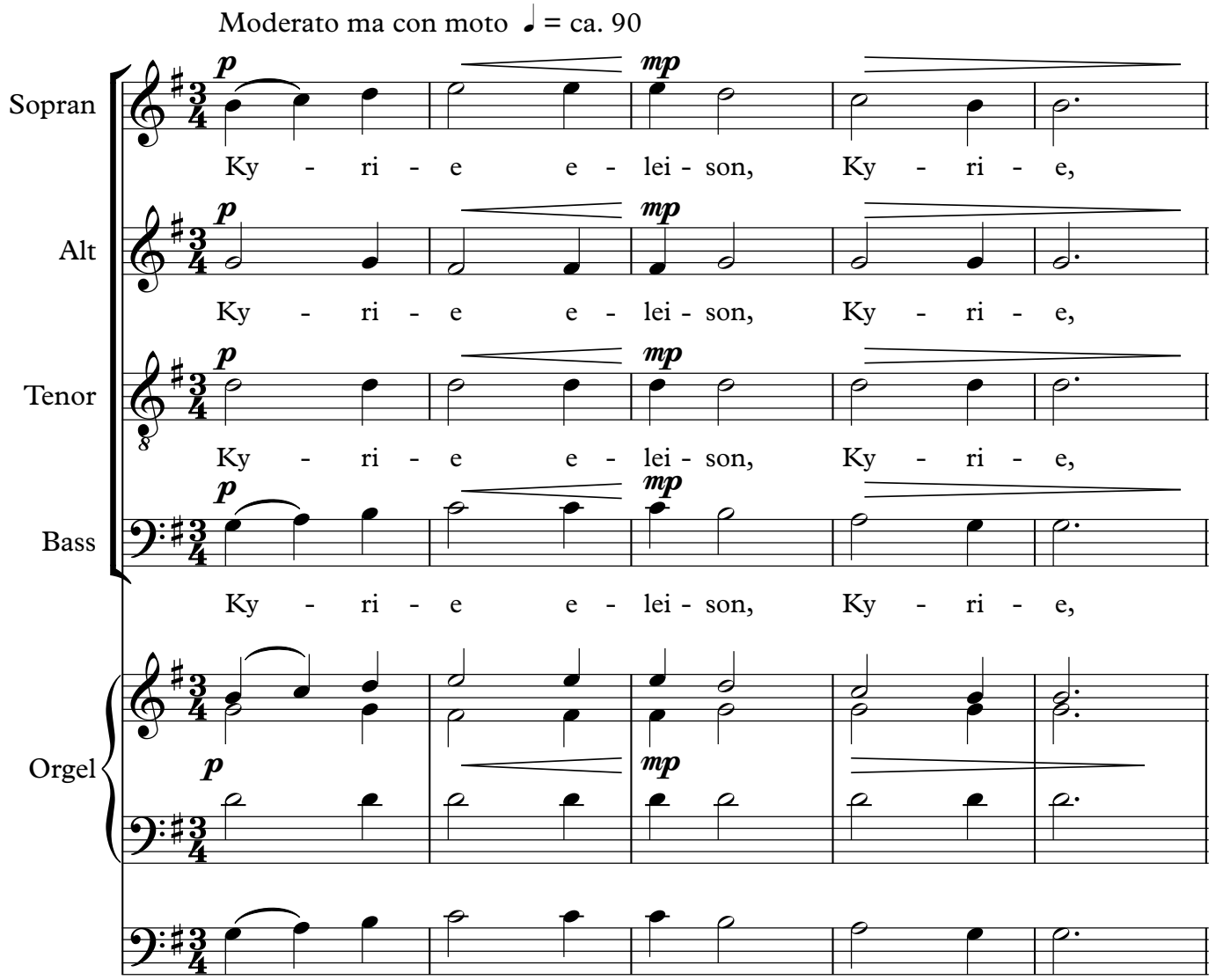
Graham Lack